

# ARIOSO

Luc BAIWIR

♩=90 Dolce

mp

6 A mp

p

11

15 B

20

24 **C**

Measures 24-28. Treble clef: *p*. Bass clef: *mp*. Key signature: one sharp (F#). Measure 24 has a whole note chord (F#4, A4, C5). Measures 25-28 feature a piano accompaniment with chords and moving lines in both hands.

29 **D**

Measures 29-31. Treble clef: *p*. Bass clef: *mp*. Key signature: one sharp (F#). Measure 29 has a whole note chord (F#4, A4, C5). Measures 30-31 feature a piano accompaniment with chords and moving lines in both hands.

32

Measures 32-34. Treble clef: *p*. Bass clef: *mp*. Key signature: one sharp (F#). Measure 32 has a whole note chord (F#4, A4, C5). Measures 33-34 feature a piano accompaniment with chords and moving lines in both hands.

35

Measures 35-37. Treble clef: *p*. Bass clef: *mp*. Key signature: one sharp (F#). Measure 35 has a whole note chord (F#4, A4, C5). Measures 36-37 feature a piano accompaniment with chords and moving lines in both hands. Measure 37 ends with a double bar line.

38 **E** piu mosso

Measures 38-39. The score is in G major (one sharp) and 3/4 time. Measure 38 features a piano introduction with a mezzo-forte (*mf*) dynamic. The right hand plays a series of eighth-note triplets, while the left hand plays a bass line of eighth-note triplets. Measure 39 continues the triplet patterns in both hands.

Measures 40-41. Measure 40 begins with a piano introduction marked *cresc.* (crescendo). The right hand plays eighth-note triplets, and the left hand plays a bass line of eighth-note triplets. Measure 41 continues the triplet patterns in both hands.

Measures 42-43. Measure 42 features a piano introduction with a mezzo-forte (*mf*) dynamic. The right hand plays eighth-note triplets, and the left hand plays a bass line of eighth-note triplets. Measure 43 continues the triplet patterns in both hands.

Measures 44-45. Measure 44 features a piano introduction with a mezzo-forte (*mf*) dynamic. The right hand plays eighth-note triplets, and the left hand plays a bass line of eighth-note triplets. Measure 45 continues the triplet patterns in both hands.

Measures 46-47. Measure 46 features a piano introduction with a mezzo-forte (*mf*) dynamic. The right hand plays eighth-note triplets, and the left hand plays a bass line of eighth-note triplets. Measure 47 continues the triplet patterns in both hands.

48

*f* *8va*

Measures 48-49. The piano accompaniment consists of a continuous triplet pattern in both hands. The vocal line has a melodic line with a fermata at the end of measure 49.

50

Measures 50-52. The piano accompaniment continues with triplet patterns. The vocal line has a melodic line with a fermata at the end of measure 52.

53

**F**

*cresc.* *f*

Measures 53-55. Measure 53 has a vocal line with a fermata and a piano accompaniment with a triplet pattern. Measure 54 has a vocal line with a fermata and a piano accompaniment with a triplet pattern. Measure 55 has a vocal line with a fermata and a piano accompaniment with a triplet pattern. The piano part has a crescendo marking and a forte dynamic.

56

*molto rall.*

*p*

Measures 56-58. The piano accompaniment continues with triplet patterns. The vocal line has a melodic line with a fermata at the end of measure 58. The piano part has a piano dynamic marking.

60 **G** **Tempo primo**

- Measure 60: Treble clef has a whole rest. Bass clef starts with a piano (*p*) triplet of eighth notes, followed by a mezzo-forte (*mp*) triplet of eighth notes. The system ends with a whole rest in both staves.  
- Measure 62: Treble clef has a whole rest. Bass clef continues with triplets of eighth notes. The system ends with a whole rest in both staves.  
- Measure 65: Treble clef has a whole rest. Bass clef features a mezzo-forte (*mf*) triplet of eighth notes, followed by a crescendo (*cresc.*) leading to a forte (*f*) triplet of eighth notes. The system ends with a whole rest in both staves.  
- Measure 68: Treble clef has a whole rest. Bass clef continues with triplets of eighth notes. The system ends with a whole rest in both staves.  
- Measure 72: Treble clef has a whole rest. Bass clef features a forte (*f*) triplet of eighth notes, followed by a triplet of sixteenth notes. The system ends with a whole rest in both staves.

76

*mp*

81

*p*

*p*

86

*pp*

*pp*

# ARIOSO

Luc BAIWIR

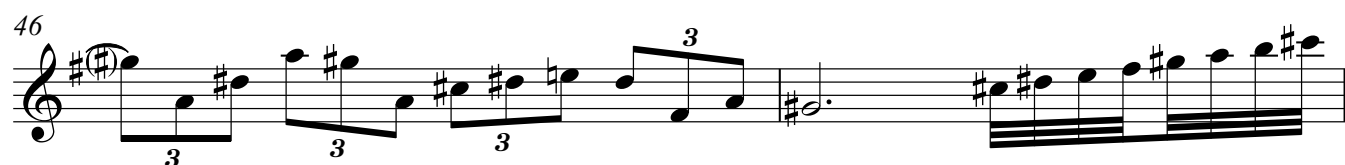
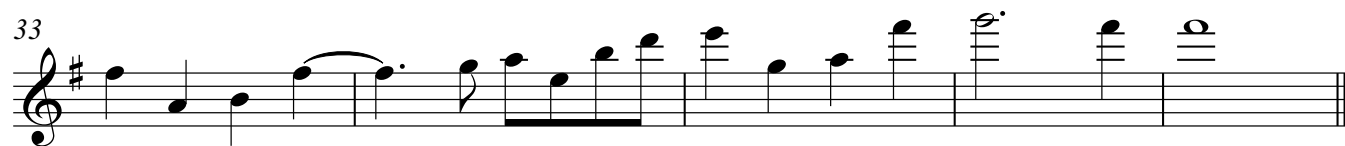
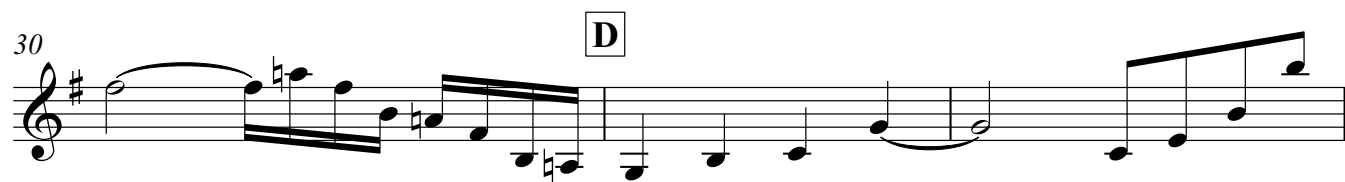
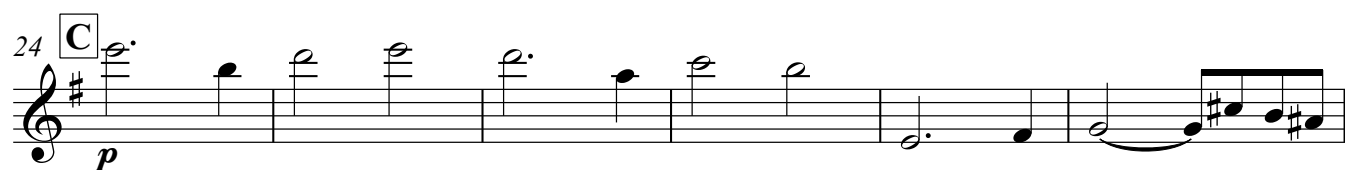
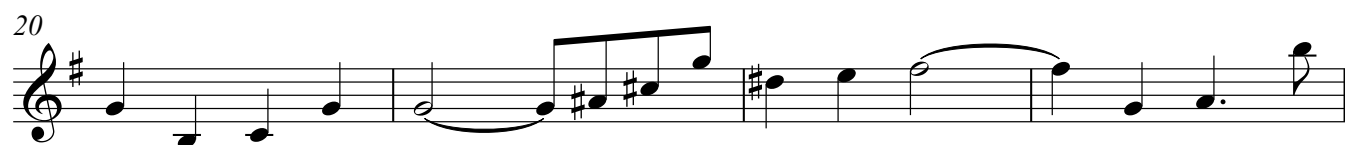

48 *f*

Staff 48-52: Treble clef, key of D major. Measures 48-52 contain eighth and quarter notes, mostly ascending. Measure 52 ends with a double bar line.

53 **F**

Staff 53-55: Treble clef, key of D major. Measure 53 starts with a box 'F'. Measures 53-54 have a slur with a '5' below. Measure 55 has a triplet of eighth notes, a slur with a '3' below, and a sixteenth-note triplet with a '6' above. Measure 55 ends with a double bar line.

56 *molto rall.*

Staff 56-59: Treble clef, key of D major. Measures 56-57 have triplet markings. Measures 58-59 have a wide interval with a slur. Measure 59 ends with a double bar line.

60 **G** *Tempo primo*

Staff 60-67: Treble clef, key of D major. Measure 60 starts with a box 'G'. Measures 60-61 have a slur with a 'p' below. Measures 62-63 have a slur with a 'cresc.' below. Measures 64-65 have a slur with a 'f' below. Measure 66 has a triplet of eighth notes. Measure 67 ends with a double bar line.

68 *mp*

Staff 68-73: Treble clef, key of D major. Measures 68-69 have a triplet of eighth notes. Measures 70-71 have a slur with a '3' below. Measures 72-73 have a triplet of eighth notes. Measure 73 ends with a double bar line.

74 *f*

Staff 74-79: Treble clef, key of D major. Measures 74-75 have a triplet of eighth notes. Measures 76-77 have a slur with a '3' below. Measures 78-79 have a slur with a '3' below. Measure 79 ends with a double bar line.

80 *p*

Staff 80-84: Treble clef, key of D major. Measures 80-81 have a slur. Measures 82-83 have a slur. Measure 84 ends with a double bar line.

85 *pp*

Staff 85-89: Treble clef, key of D major. Measures 85-86 have a slur. Measures 87-88 have a slur. Measure 89 ends with a double bar line.

Piano

# ARIOSO

Luc BAIWIR

$\text{♩} = 90$  Dolce

*mp*

5

8 **A**

*p*

12

16 **B**

20

V.S.

24 **C**

mp

This system contains measures 24 through 27. It is marked with a 'C' in a box and the tempo 'Piano'. The dynamics are marked 'mp' (mezzo-piano). The music features a treble and bass staff with various chords and melodic lines, including a prominent eighth-note pattern in the bass.

28

This system contains measures 28 through 30. The music continues with a treble and bass staff, featuring a mix of chords and moving lines.

31 **D**

31 **D**

This system contains measures 31 through 34. It is marked with a 'D' in a box. The music continues with a treble and bass staff, featuring a mix of chords and moving lines.

35

This system contains measures 35 through 37. The music continues with a treble and bass staff, featuring a mix of chords and moving lines.

38 **E**

f

This system contains measures 38 through 39. It is marked with an 'E' in a box and the dynamics 'f' (forte). The music features a treble and bass staff with many triplets indicated by a '3' over the notes.

40

This system contains measures 40 through 41. The music continues with a treble and bass staff, featuring a mix of chords and moving lines, with triplets still present.

42

Measures 42-44 of a piano piece in D major. Measure 42 features a treble staff with a triplet of eighth notes (F#, G, A) and a bass staff with a triplet of eighth notes (B, C, D). Measures 43 and 44 continue with similar triplet patterns. Measure 44 includes a mezzo-piano (*mp*) dynamic marking.

45

Measures 45-47 of a piano piece in D major. Measure 45 features a treble staff with a triplet of eighth notes (F#, G, A) and a bass staff with a triplet of eighth notes (B, C, D). Measures 46 and 47 continue with similar triplet patterns. Measure 47 includes a forte (*f*) dynamic marking.

48

Measures 48-49 of a piano piece in D major. Measure 48 features a treble staff with a triplet of eighth notes (F#, G, A) and a bass staff with a triplet of eighth notes (B, C, D). Measure 49 continues with similar triplet patterns. A dashed line labeled *8va* indicates an octave transposition for the treble staff.

50

Measures 50-52 of a piano piece in D major. Measure 50 features a treble staff with a triplet of eighth notes (F#, G, A) and a bass staff with a triplet of eighth notes (B, C, D). Measures 51 and 52 continue with similar triplet patterns.

53

Measure 53 of a piano piece in D major. The measure is marked with a box containing the letter 'F' in the treble staff, indicating a key signature change to F major. The bass staff is empty.

54

*p* *f*

57

*molto rall.* *p*

60

*Tempo primo* *G* *mp*

63

*mf*

66

70

74

Measures 74-77 of a piano piece. The music is in G major (one sharp) and 4/4 time. The right hand features a flowing melody with eighth and sixteenth notes, often beamed together. The left hand provides a steady accompaniment with eighth notes and chords. The dynamics are not explicitly marked in this system.

78

Measures 78-81. Measure 78 includes a mezzo-piano (*mp*) dynamic marking. The melodic lines continue with intricate fingerings and slurs. The left hand maintains a consistent rhythmic pattern.

82

Measures 82-86. Measure 82 begins with a piano (*p*) dynamic marking. The right hand has a more active role with frequent sixteenth-note passages. The left hand continues with a steady eighth-note accompaniment.

87

Measures 87-90. Measure 87 includes a pianissimo (*pp*) dynamic marking. The piece concludes with a final cadence in measure 90, marked by a double bar line. The right hand ends with a sustained chord, while the left hand plays a final eighth-note figure.